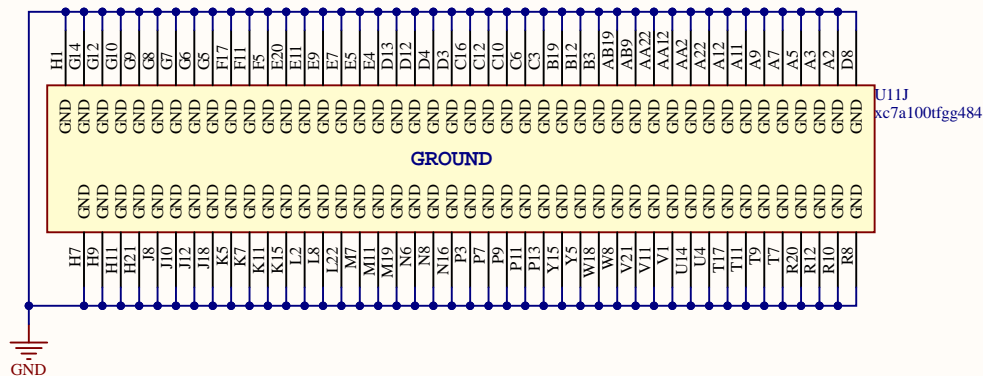

Table 2-2: Required PCB Capacitor Quantities per Device: Artix-7 Devices⁽¹⁾⁽²⁾ (Continued)

Package	Device	VCCINT						VCCBRAM				VCCAUX				VCCO Bank 0	VCCO all other Banks (per Bank)			
		680 μ F	330 μ F	100 μ F	47 μ F	4.7 μ F	0.47 μ F	100 μ F	47 μ F	4.7 μ F	0.47 μ F	47 μ F	4.7 μ F	0.47 μ F	47 μ F	47 μ F or 100 μ F ⁽³⁾	4.7 μ F	0.47 μ F		
FGG484	XC7A15T	0	0	1	0	2	2	0	1	0	1	1	2	5	1	1	2	4		
FGG484	XC7A35T	0	0	1	0	2	3	0	1	0	1	1	2	5	1	1	2	4		
FGG484	XC7A50T XQ7A50T	0	1	0	0	3	5	1	0	0	1	1	2	5	1	1	2	4		
FGG484	XC7A75T XA7A75T	0	1	0	0	4	6	1	0	0	2	1	3	5	1	1	2	4		
FGG484	XC7A100T XA7A100T XQ7A100T	0	1	0	0	6	8	1	0	0	2	1	3	5	1	1	2	4		



A100 484 Module

Page **FPGA Power and Ground**

Size: Letter Variant: [No Variations] Revision: B1

Date: 2023-10-25 Time: 10:07:24 PM Sheet 4 of 19

File: 04_FPGA Power.SchDoc Drawn by: AS

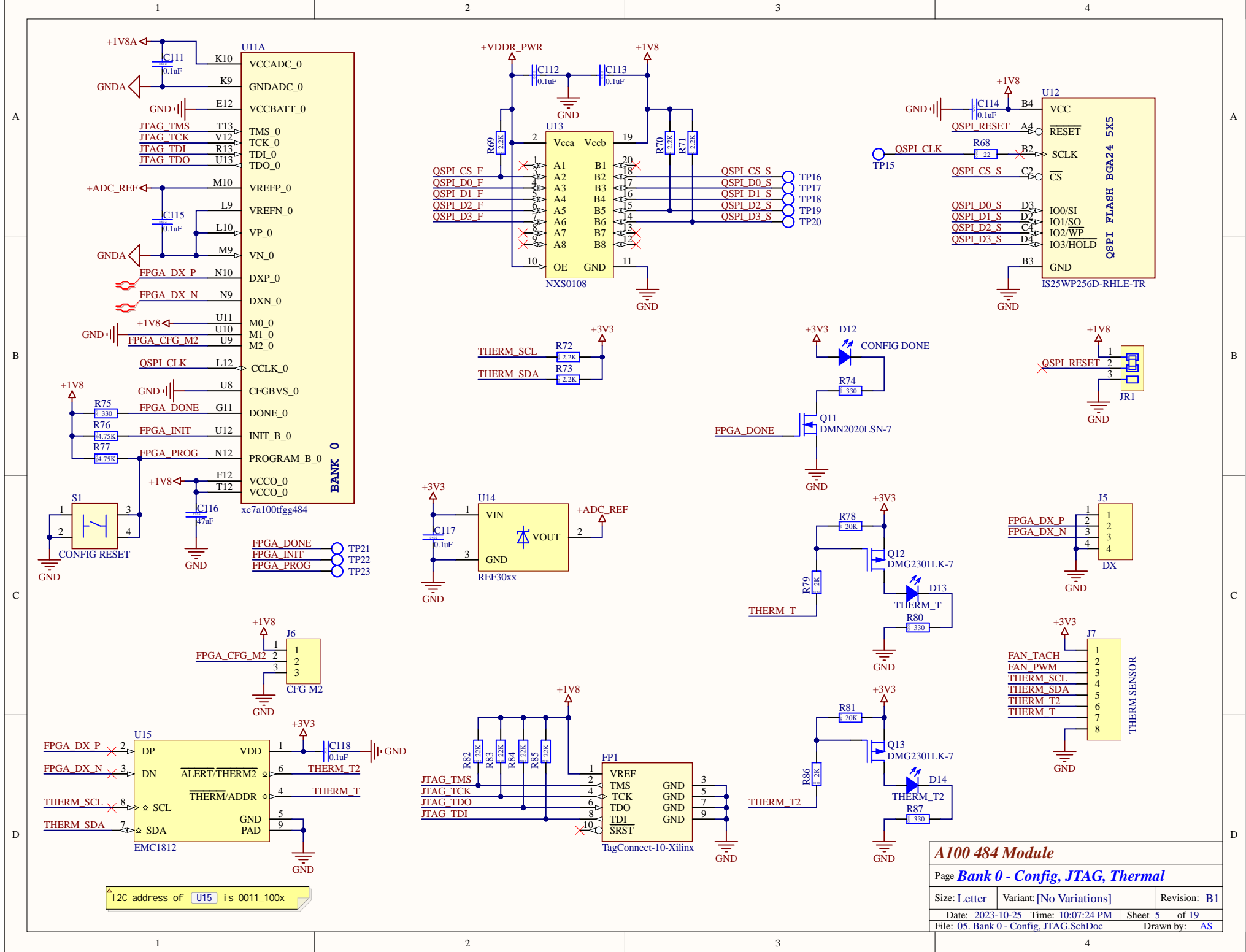

A100 484 Module

Page **Bank 0 - Config, JTAG, Thermal**

Size: Letter	Variant: [No Variations]	Revision: B1
Date: 2023-10-25	Time: 10:07:24 PM	Sheet 5 of 19
File: 05_Bank 0 - Config, JTAG.SchDoc	Drawn by: AS	

A

B

C

D

A

B

C

D

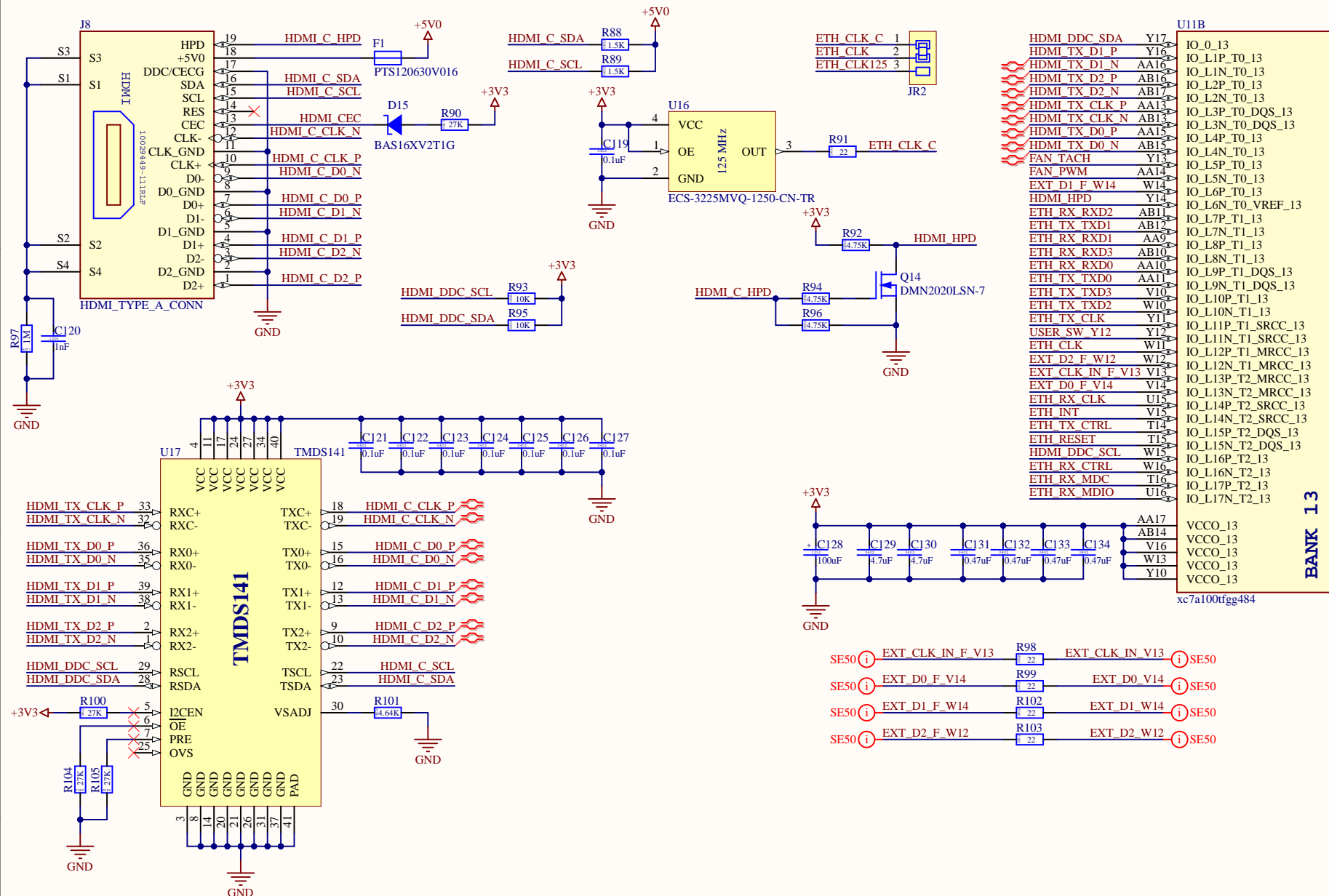

A100 484 Module

Page **Bank 15 - HDMI, Ethernet**

Size: Letter	Variant: [No Variations]	Revision: B1
Date: 2023-10-25	Time: 10:07:24 PM	Sheet 6 of 19
File: 06_Bank 13.SchDoc	Drawn by: AS	

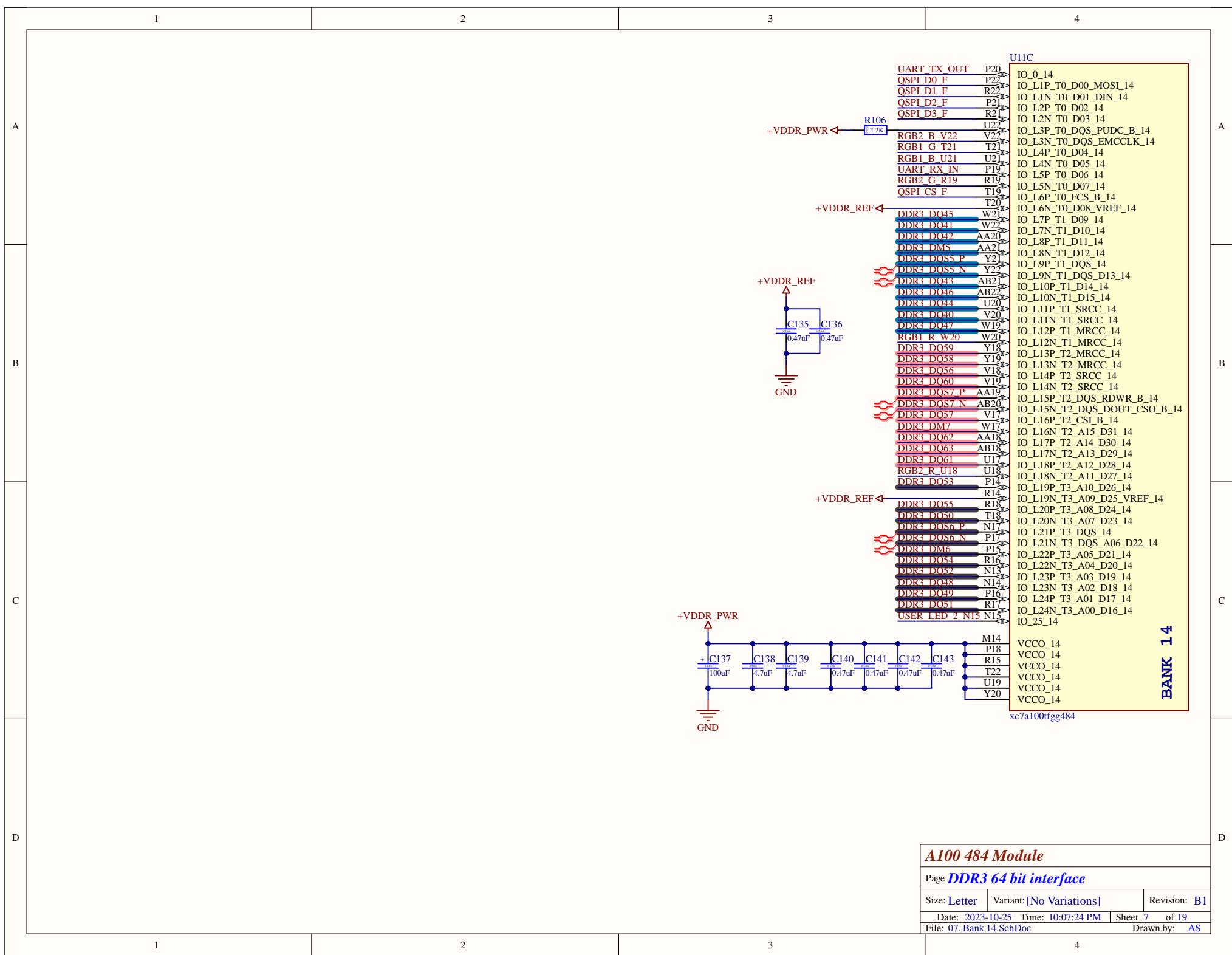

A100 484 Module

Page **DDR3 64 bit interface**

Size: Letter	Variant: [No Variations]	Revision: B1
Date: 2023-10-25	Time: 10:07:24 PM	Sheet 7 of 19
File: 07_Bank 14.SchDoc	Drawn by: AS	

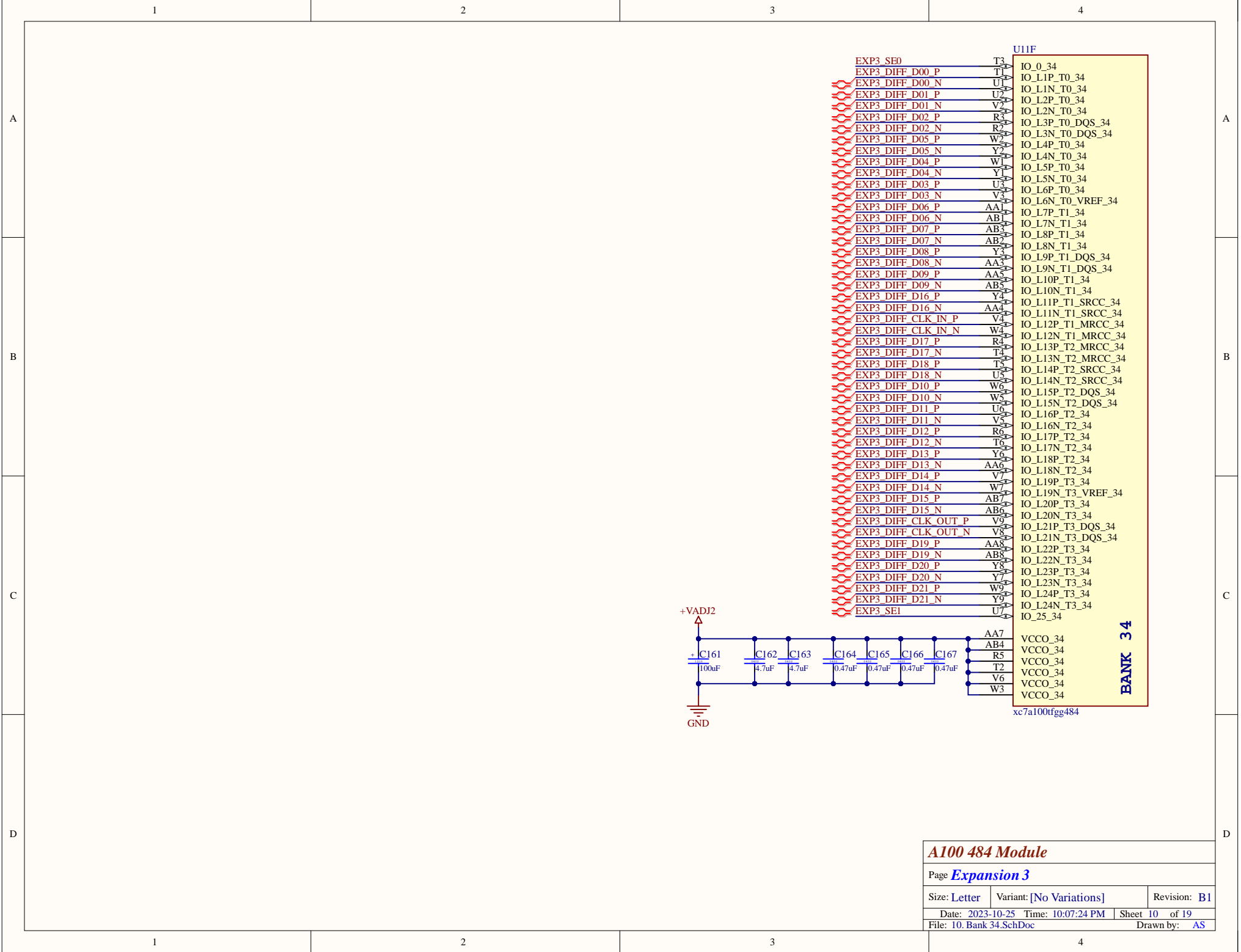

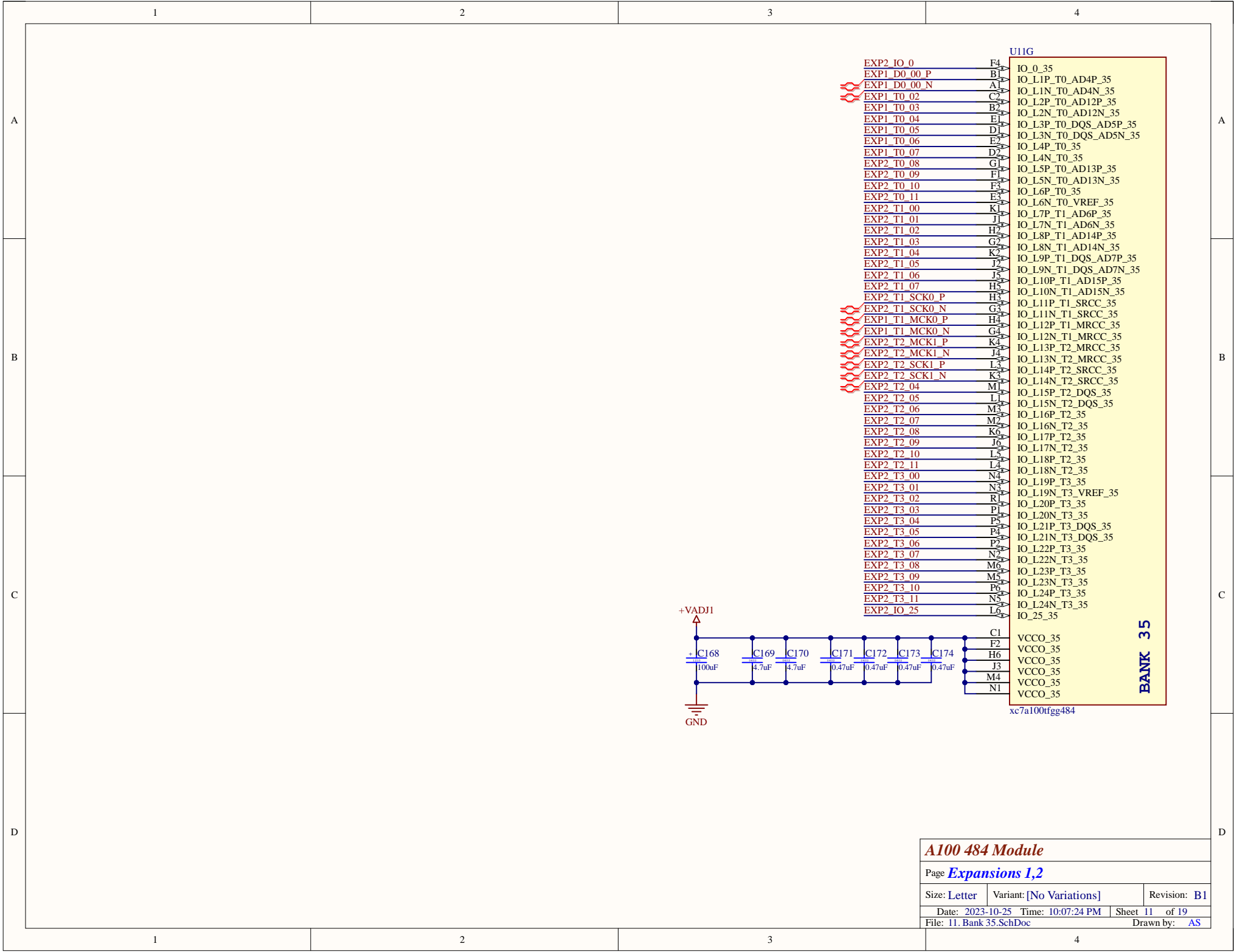

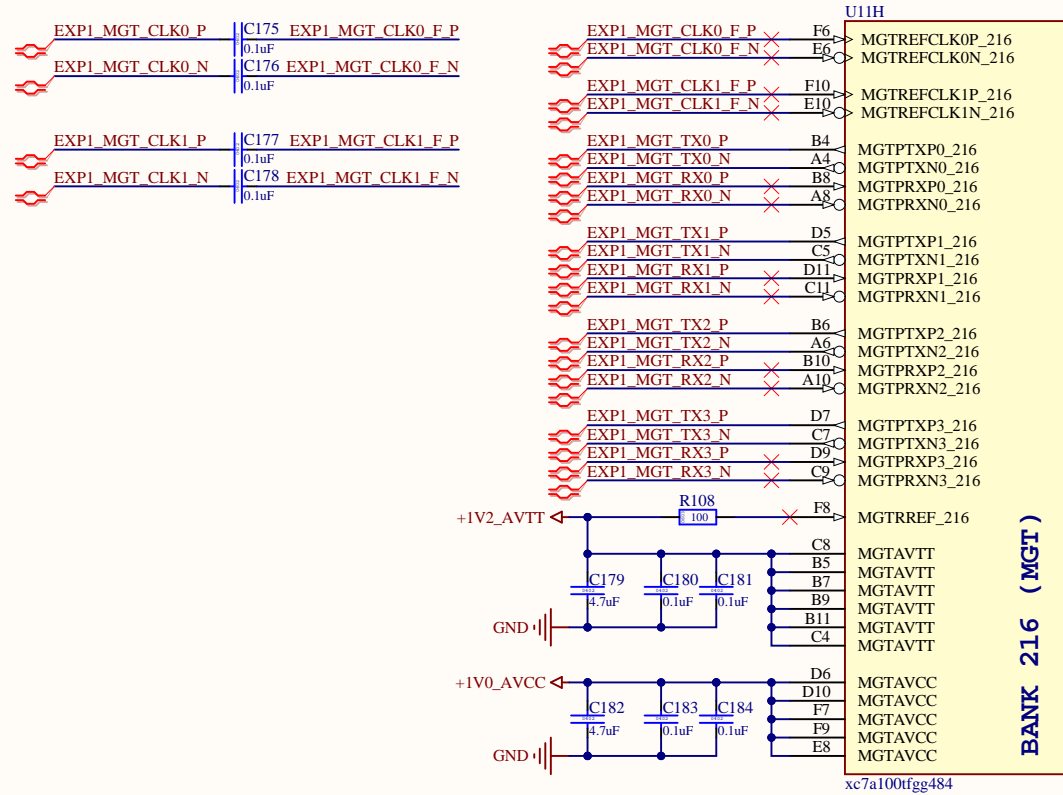

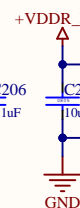
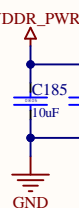
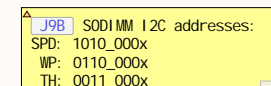
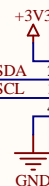

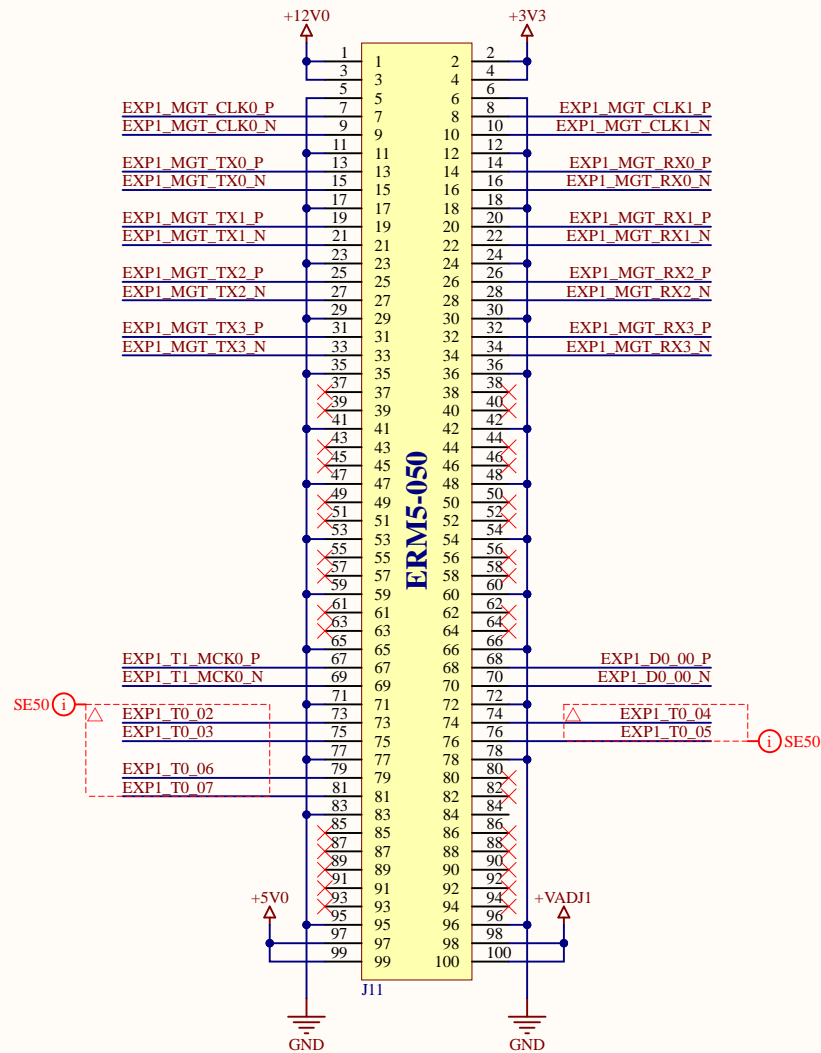

A100 484 Module

Page **Expansion 1 - MGT**

Size: Letter Variant: [No Variations] Revision: B1

Date: 2023-10-25 Time: 10:07:24 PM Sheet 14 of 19
File: 14_Expansion 1 - MGT.SchDoc Drawn by: AS

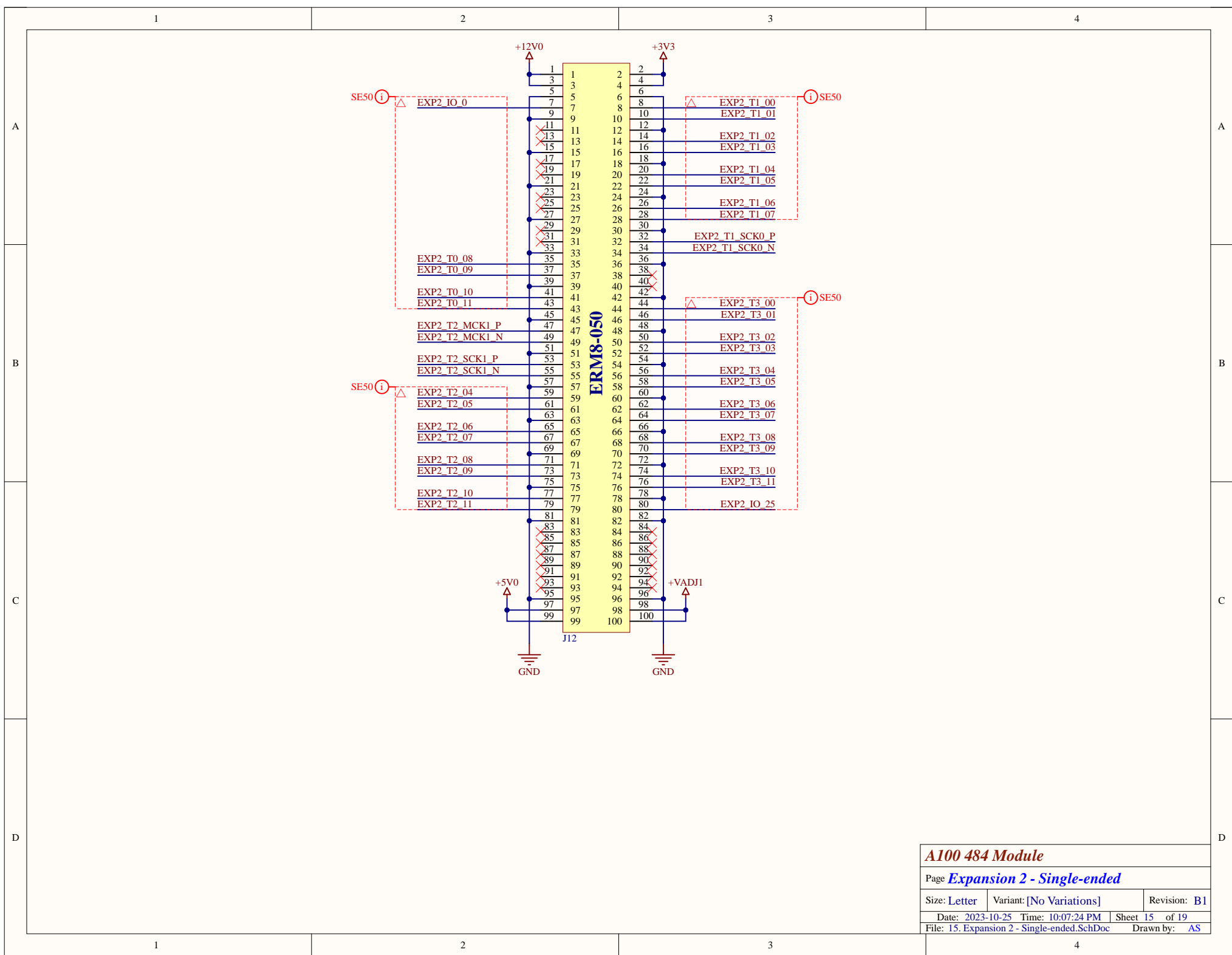

A100 484 Module

Page **Expansion 2 - Single-ended**

Size: Letter Variant: [No Variations] Revision: B1

Date: 2023-10-25 Time: 10:07:24 PM Sheet 15 of 19
File: 15. Expansion 2 - Single-ended.SchDoc Drawn by: AS

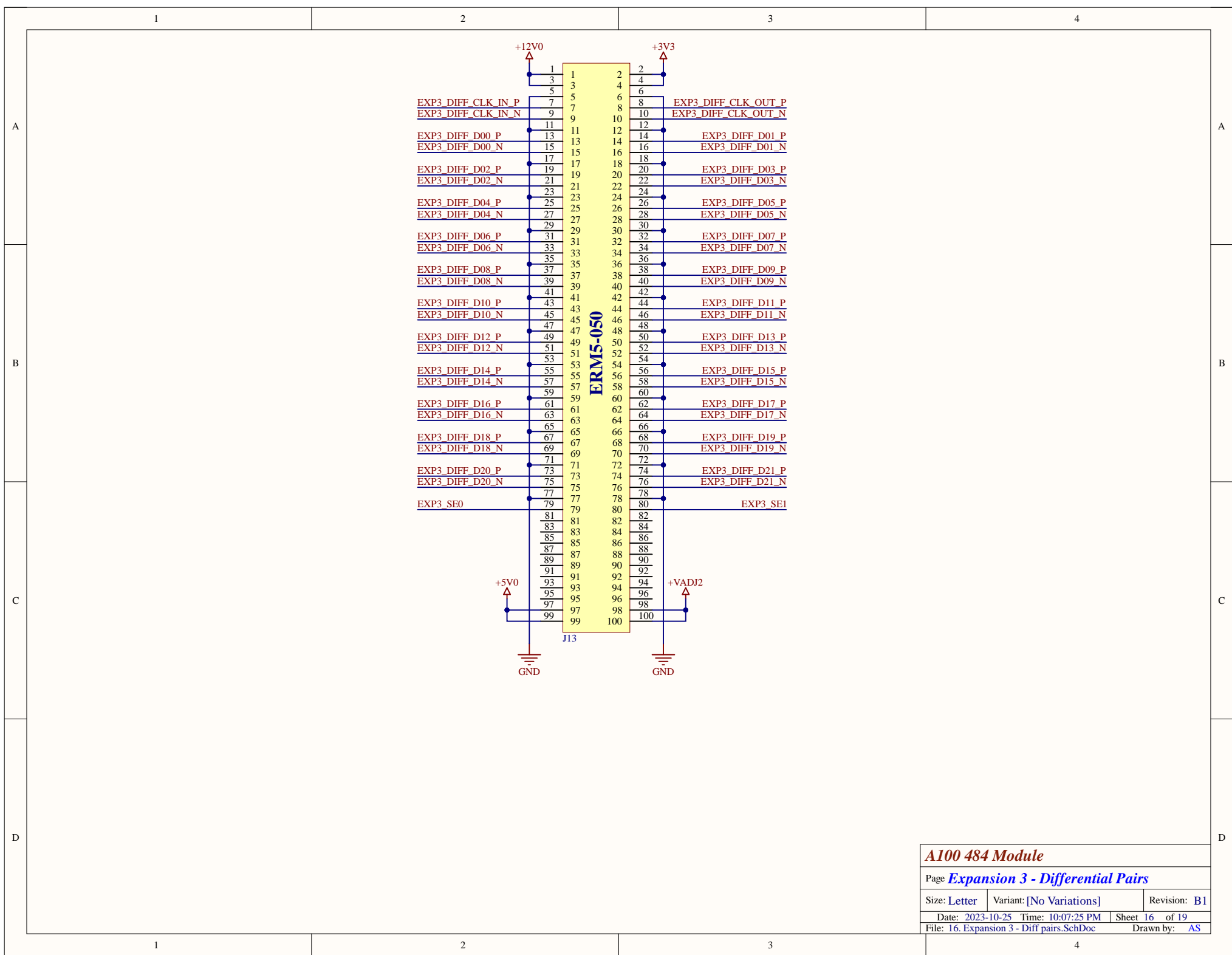

A100 484 Module

Page **Expansion 3 - Differential Pairs**

Size: Letter Variant: [No Variations] Revision: B1

Date: 2023-10-25 Time: 10:07:25 PM Sheet 16 of 19
File: 16. Expansion 3 - Diff pairs.SchDoc Drawn by: AS

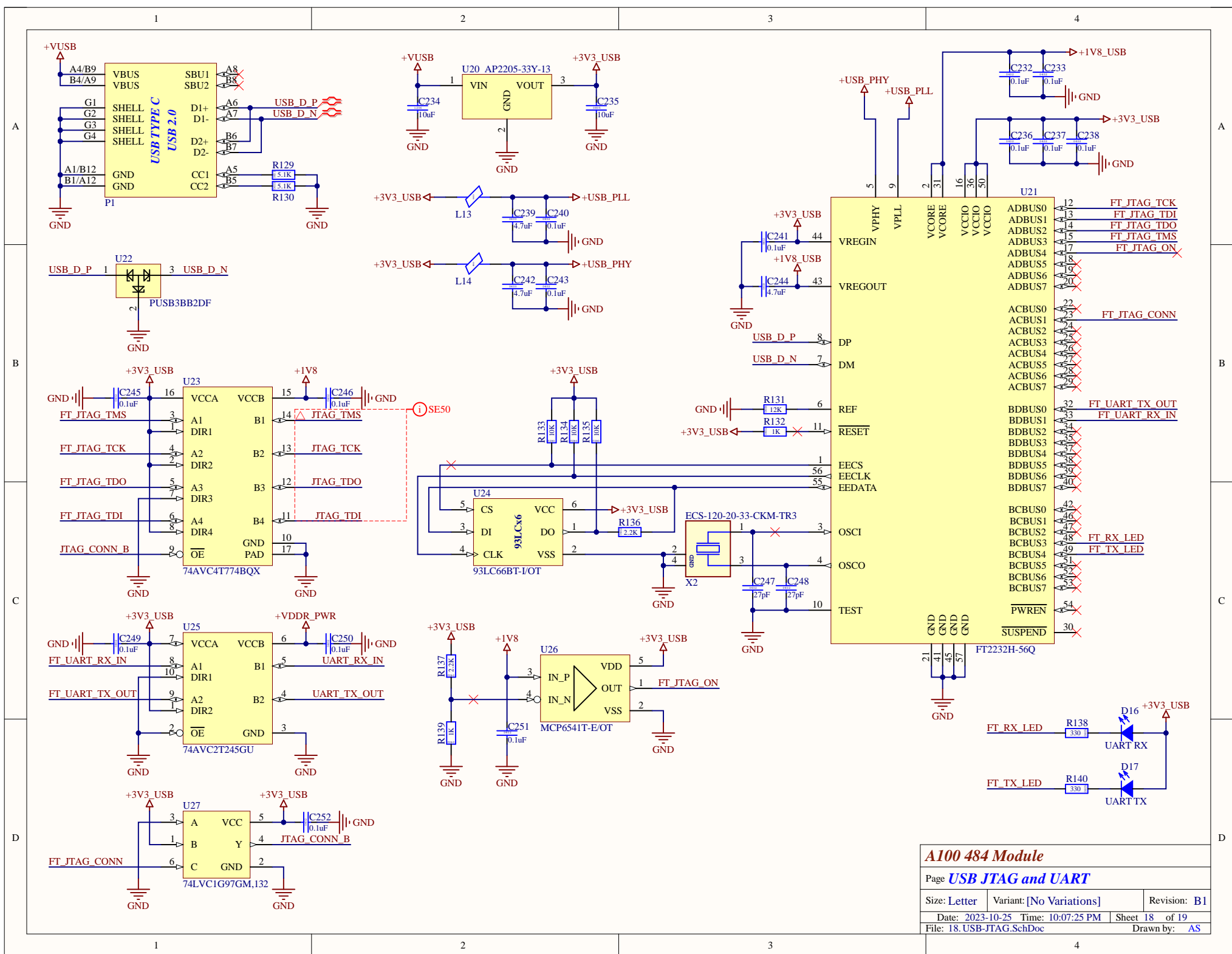

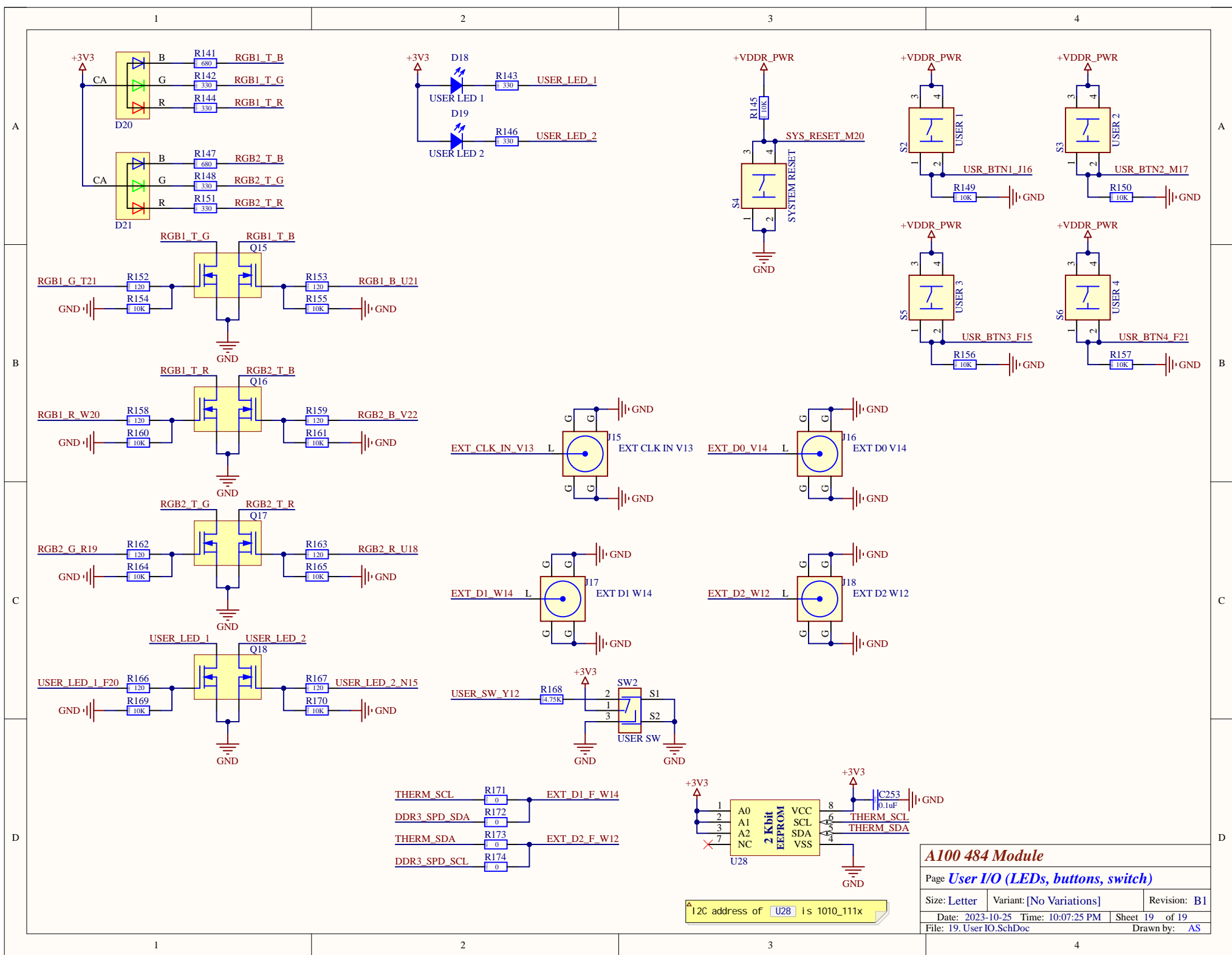

A100 484 Module

Page **User I/O (LEDs, buttons, switch)**

Size: Letter Variant: [No Variations] Revision: B1

Date: 2023-10-25 Time: 10:07:25 PM Sheet 19 of 19

File: 19_UserIO.SchDoc Drawn by: AS